Jainkoaren Ama

Édition du 19/07/2016

N. Otaño

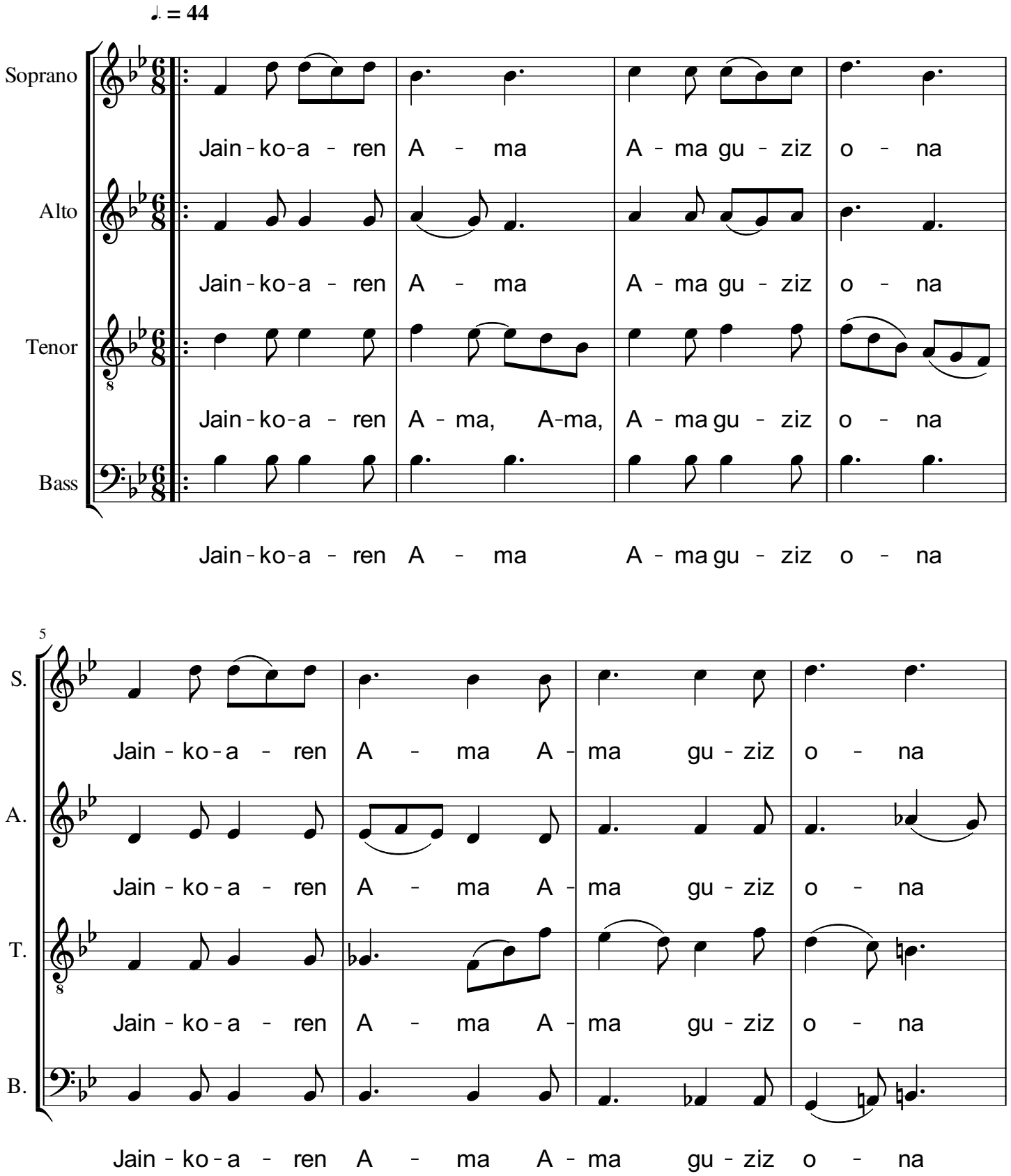

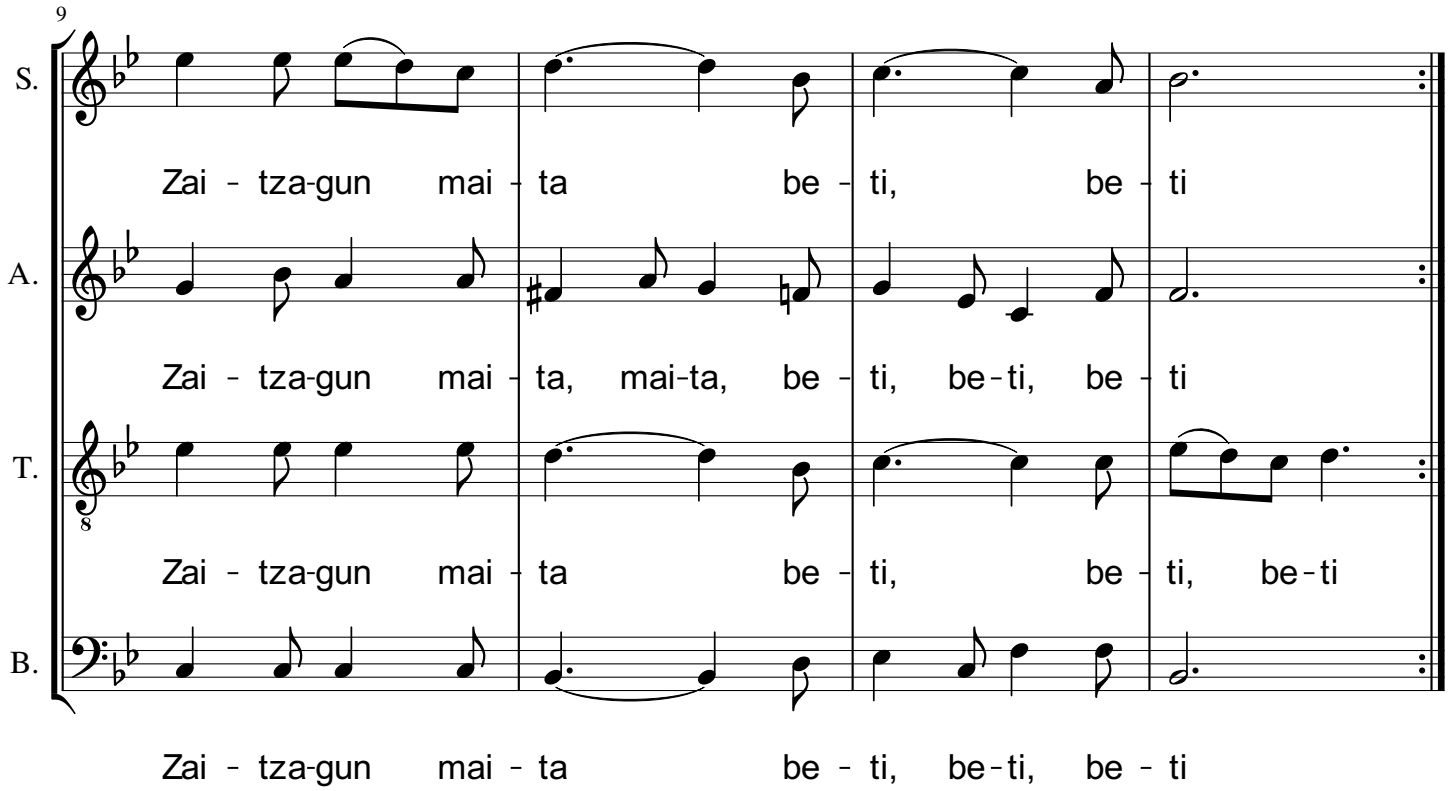
9
S.
Zai - tza-gun mai - ta be - ti, be - ti
A.
Zai - tza-gun mai - ta, mai-ta, be - ti, be-ti, be - ti
T.
Zai - tza-gun mai - ta be - ti, be - ti, be-ti
B.
Zai - tza-gun mai - ta be - ti, be-ti, be - ti