Alto

AGERRALDI BAKIKOA

Édition du 06/07/2022

Pascual Aldave (1924-2013)

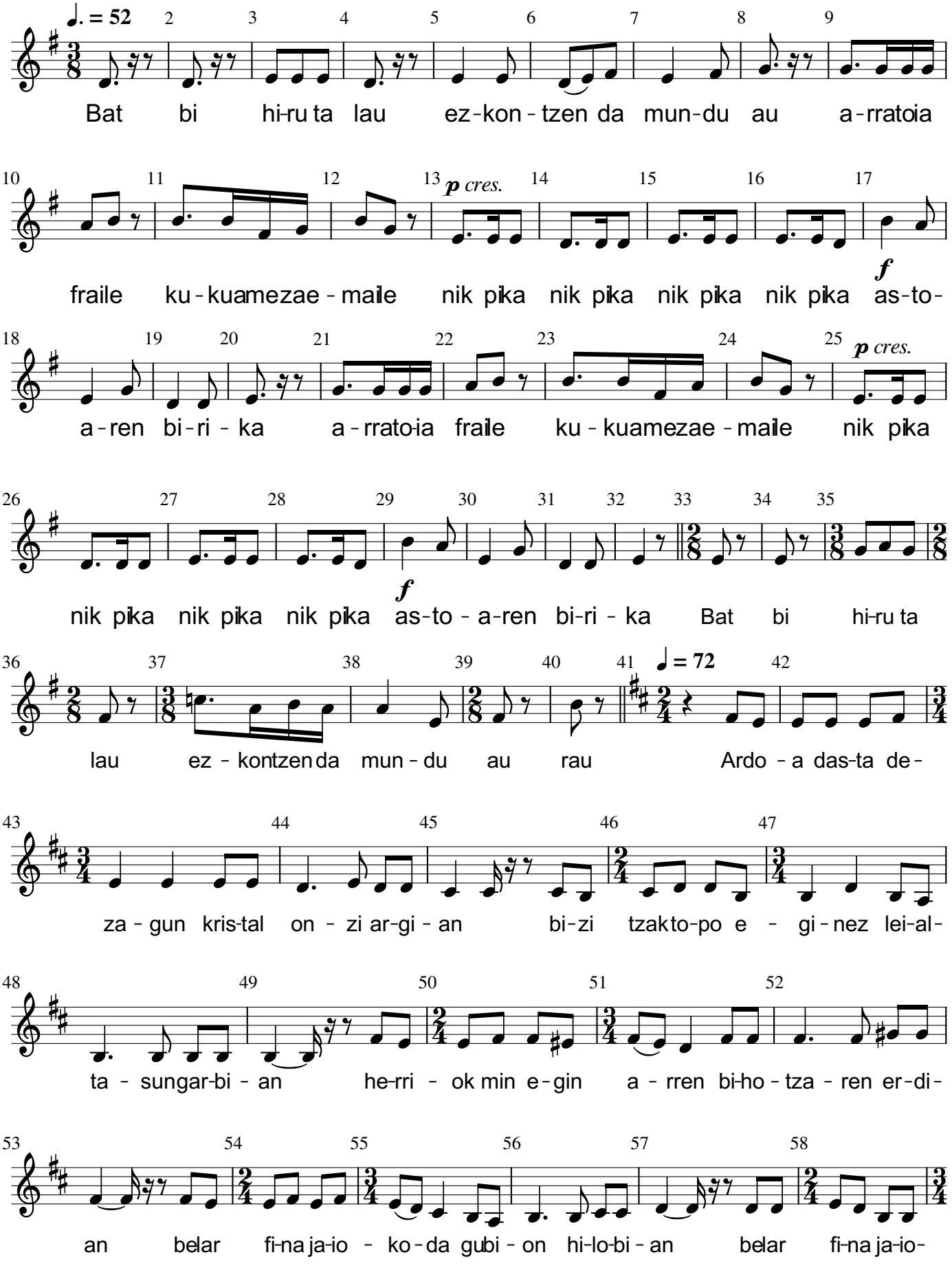

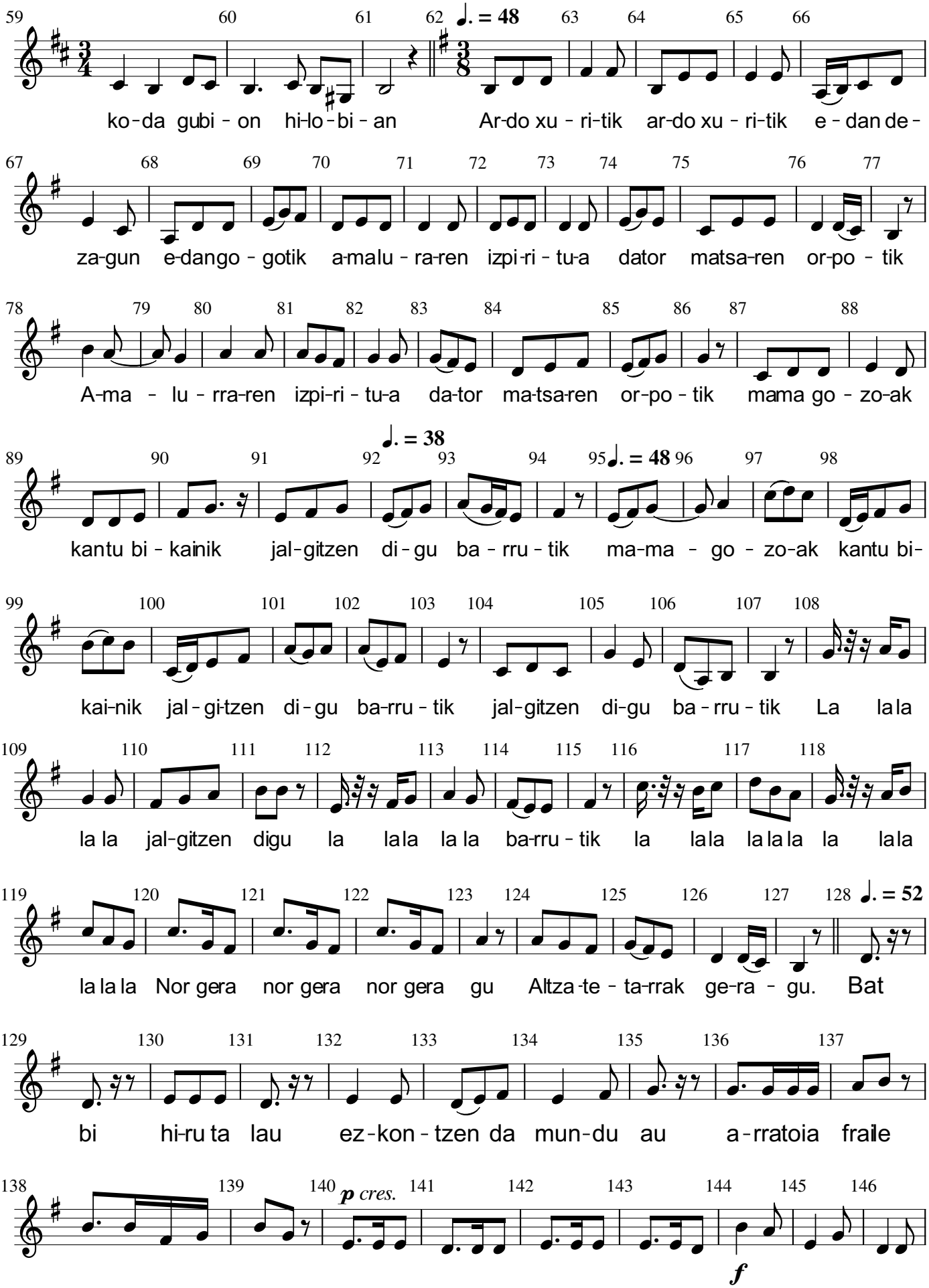
ko-da gubi-on hi-lo-bi-an Ar-do xu-ri-tik ar-do xu-ri-tik e-dan de-
za-gun e-dango-gotik a-malu-ra-ren izpi-ri-tu-a dator matsa-ren or-po-tik
A-ma-lu-rra-ren izpi-ri-tu-a da-tor ma-tsa-ren or-po-tik mama go-zo-ak
kantu bi-kainik jal-gitzen di-gu ba-rru-tik ma-ma-go-zo-ak kantu bi-
kai-nik jal-gi-tzen di-gu ba-rru-tik jal-gitzen di-gu ba-rru-tik La la la
la la jal-gitzen digu la la la la la ba-rru-tik la la la la la la la la
la la la Nor gera nor gera nor gera gu Altza-te-ta-rrak ge-ra-gu. Bat
bi hi-ru ta lau ez-kon-tzen da mun-du au a-rratoia fraile
ku-kuamezae-maile nik pika nik pika nik pika nik pika as-to-a-ren bi-ri-

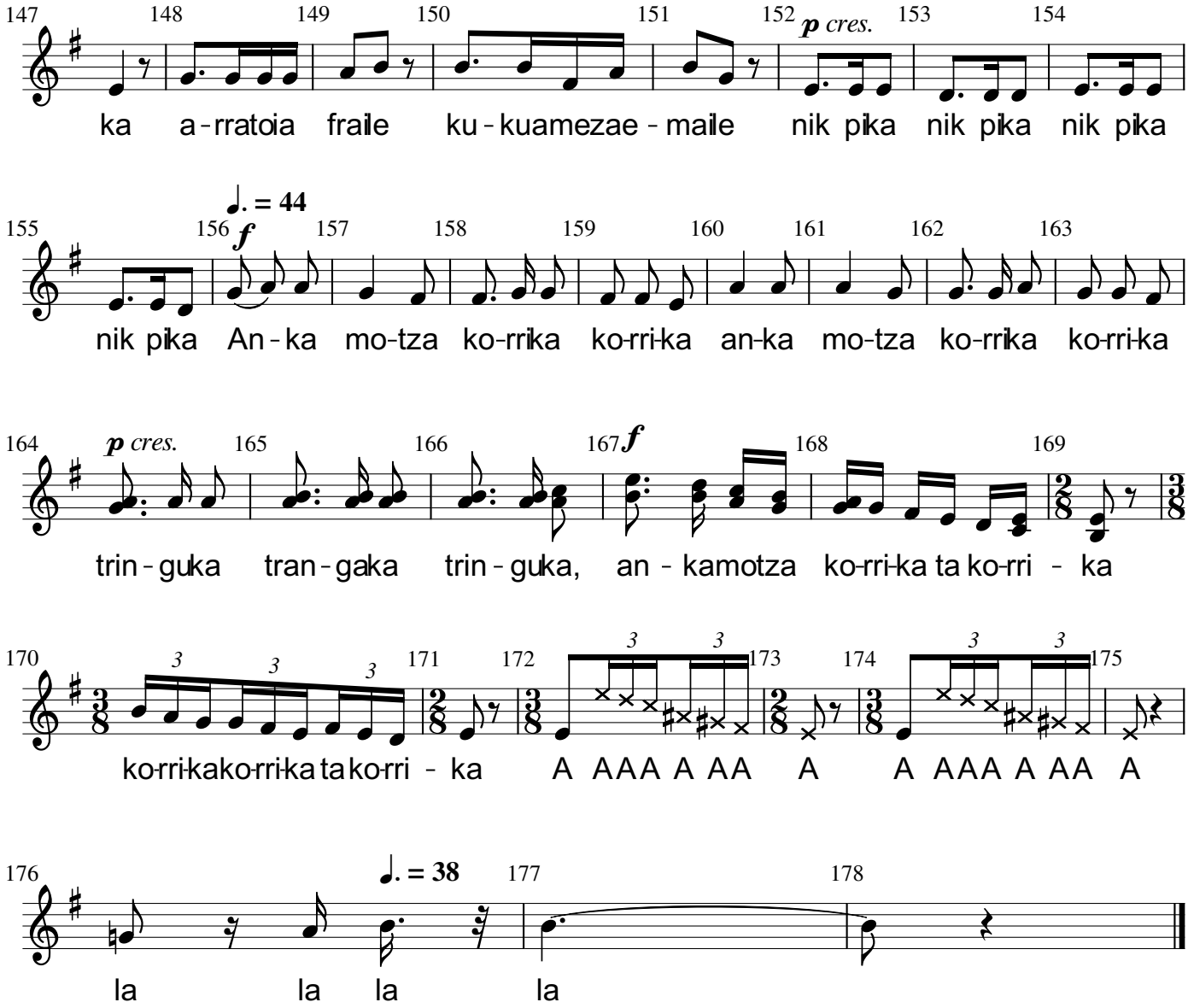
147 148 149 150 151 152 p cres. 153 154
ka a-rratoia fraile ku-kuamezae-maile nik pika nik pika nik pika
155 156 ♩. = 44 f 157 158 159 160 161 162 163
nik pika An-ka mo-tza ko-rrika ko-rri-ka an-ka mo-tza ko-rrika ko-rri-ka
164 p cres. 165 166 167 f 168 169
trin-guka tran-gaka trin-guka, an-kamotza ko-rri-ka ta ko-rri-ka
170 171 172 173 174 175
ko-rri-ka ko-rri-ka ta ko-rri-ka A AAA A AA A A AAA A AA A
176 ♩. = 38 177 178
la la la la