Euskara Jalgi Hadi Mundura

Musique : B. Detxepare (16e siècle)
Arrgt. Jo Maris

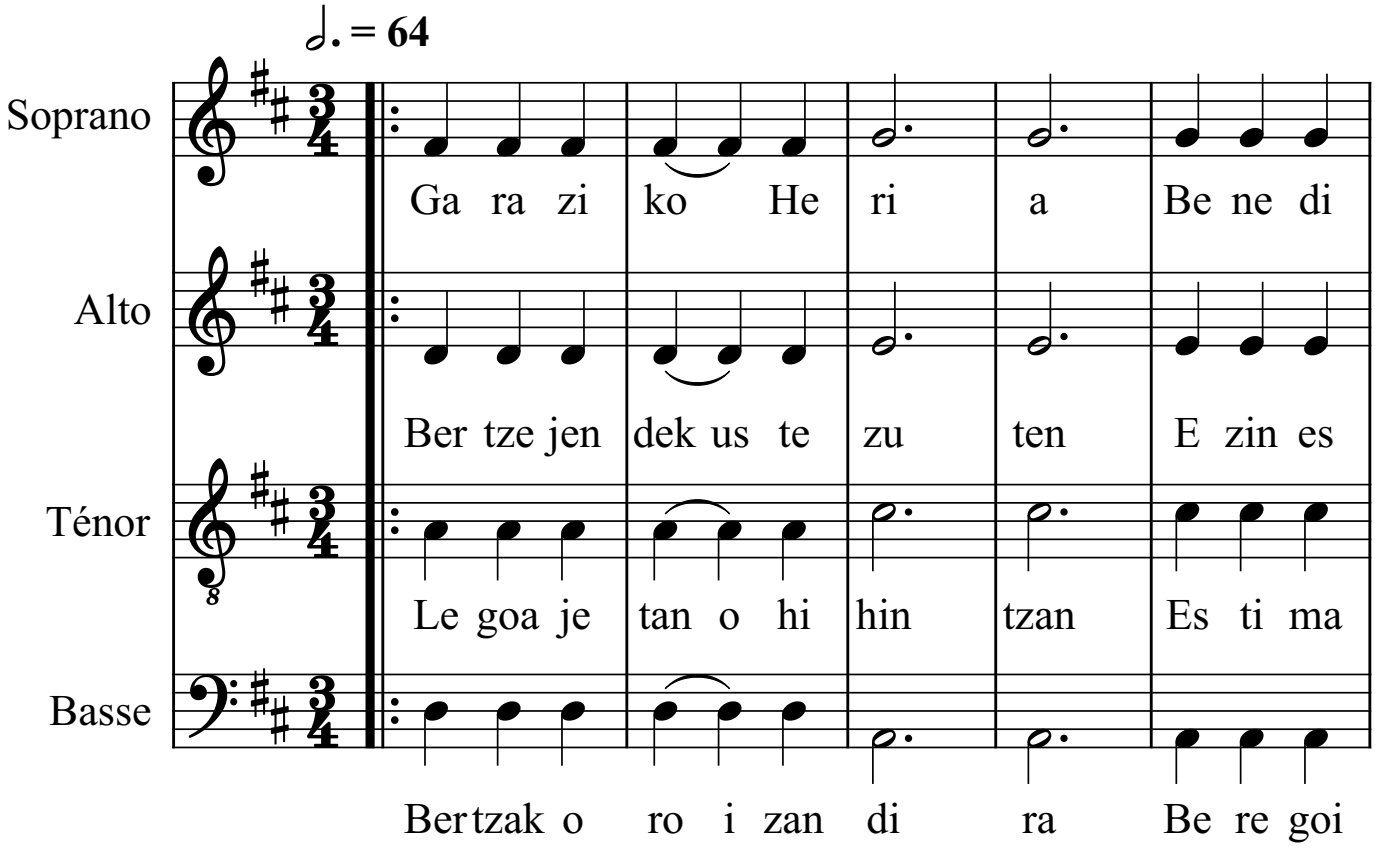

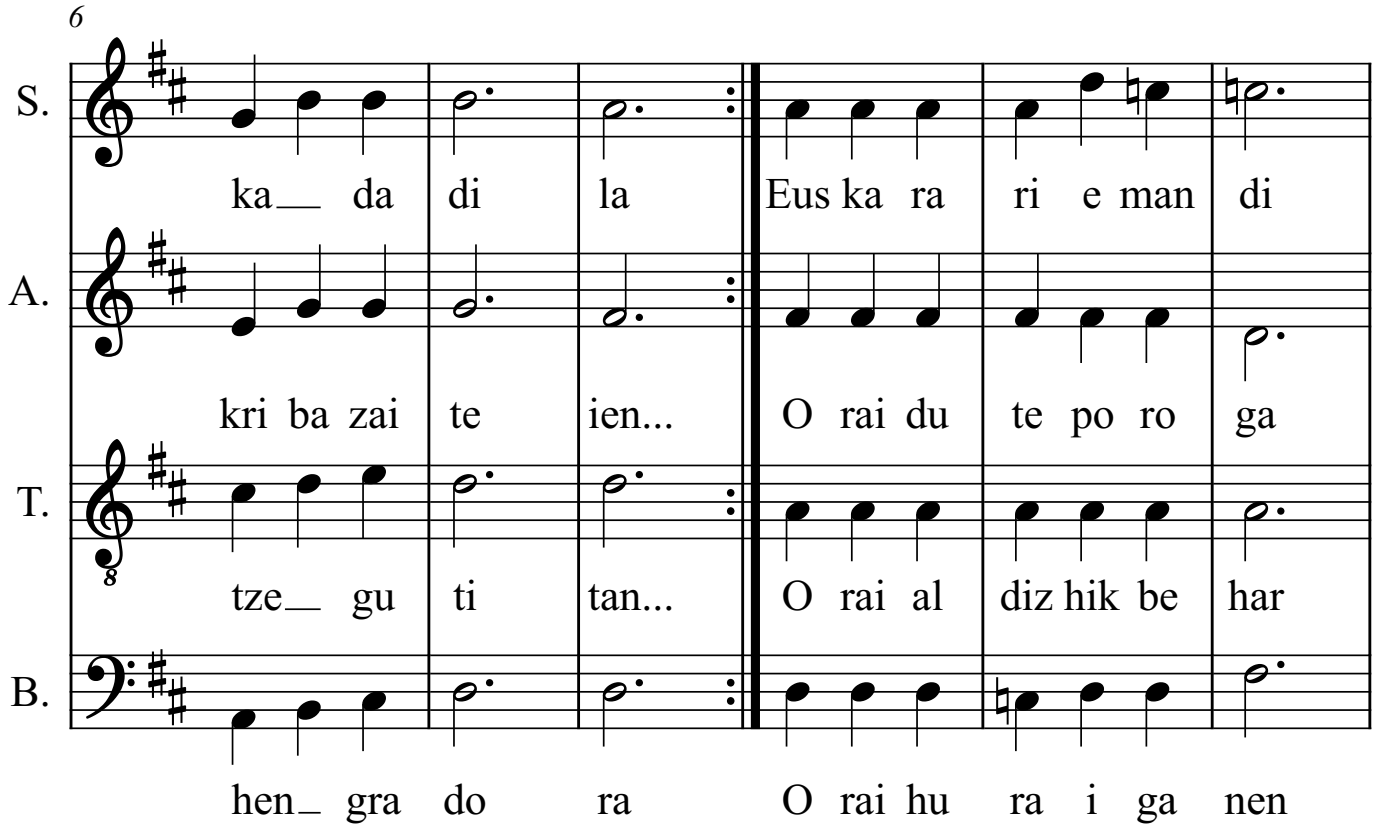

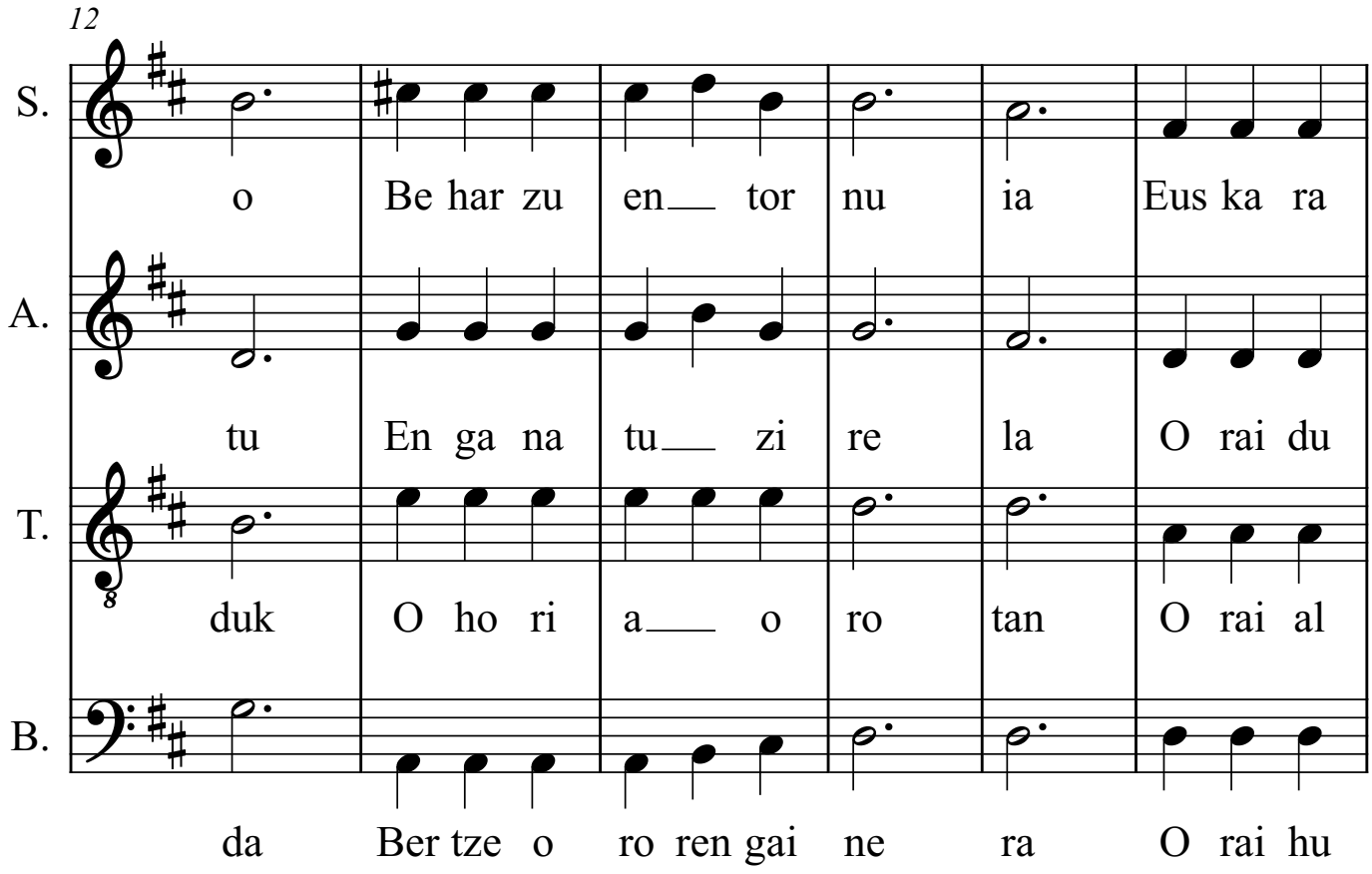
12
S.
o Be har zu en tor nu ia Eus ka ra
A.
tu En ga na tu zi re la O rai du
T.
duk O ho ri a o ro tan O rai al
B.
da Ber tze o ro ren gai ne ra O rai hu

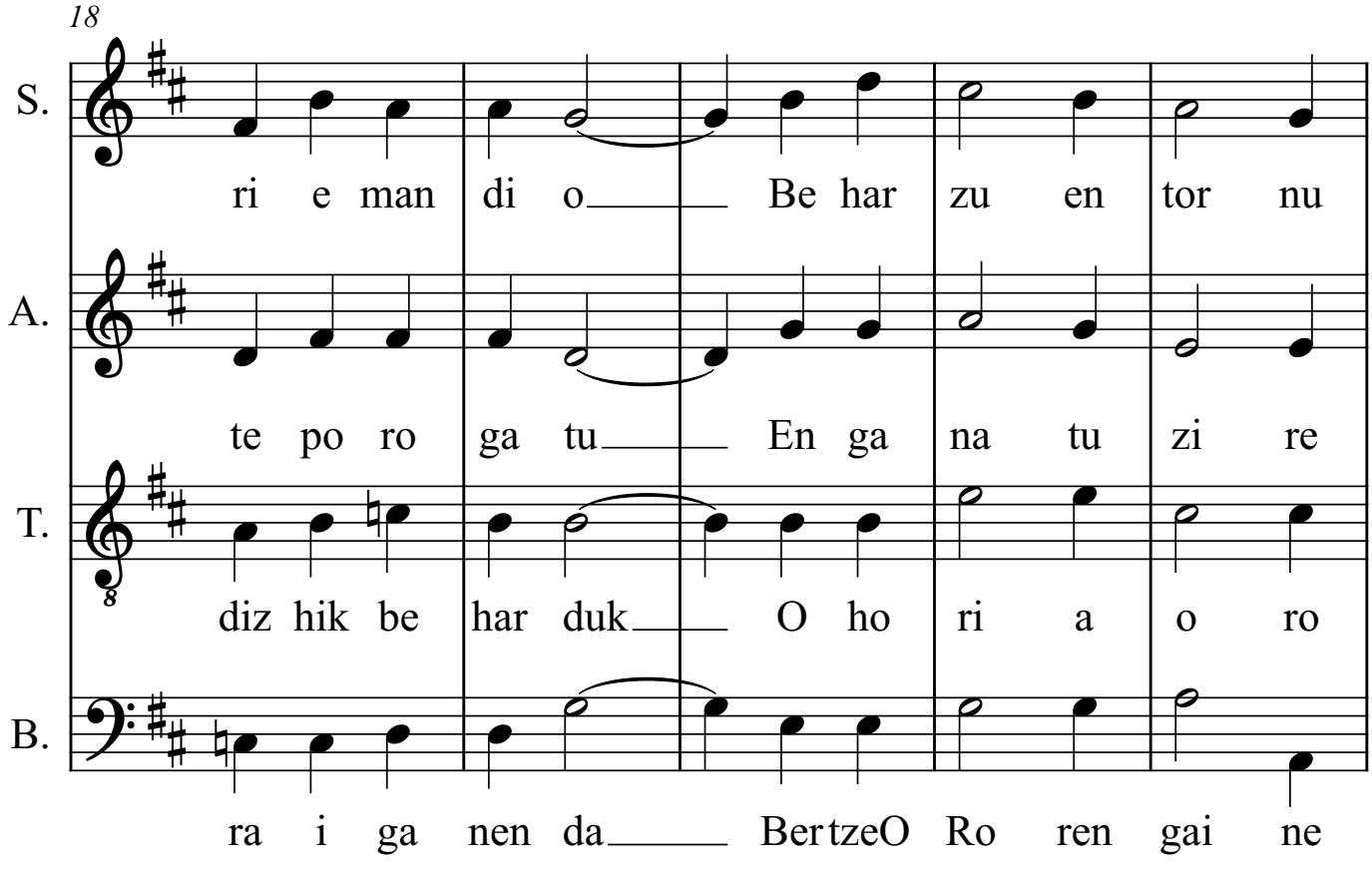
18
S.
ri e man di o Be har zu en tor nu
A.
te po ro ga tu En ga na tu zi re
T.
diz hik be har duk O ho ri a o ro
B.
ra i ga nen da BertzeO Ro ren gai ne

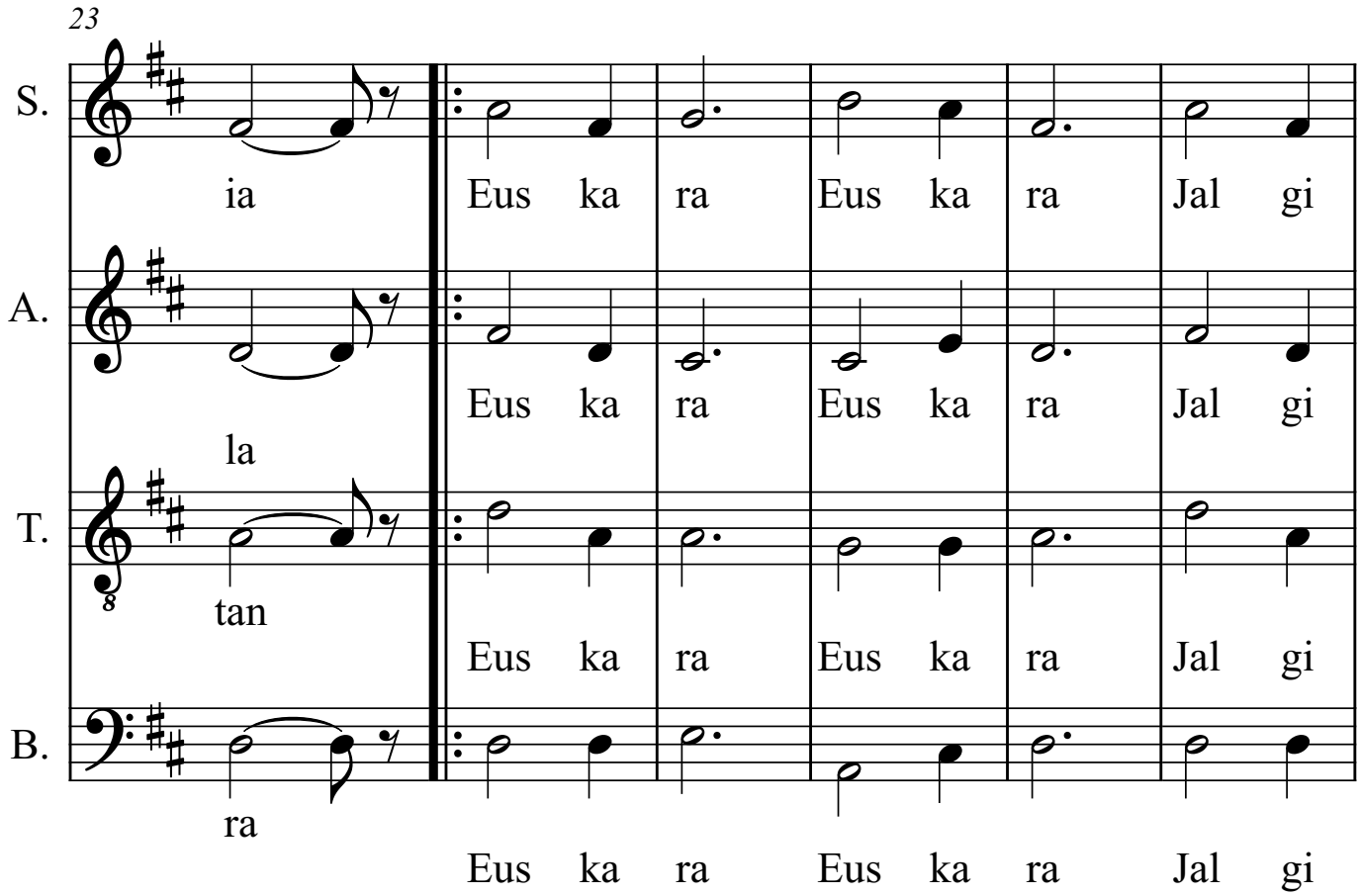
23
S.
ia
Eus ka ra Eus ka ra Jal gi
A.
la
Eus ka ra Eus ka ra Jal gi
T.
tan
Eus ka ra Eus ka ra Jal gi
B.
ra
Eus ka ra Eus ka ra Jal gi

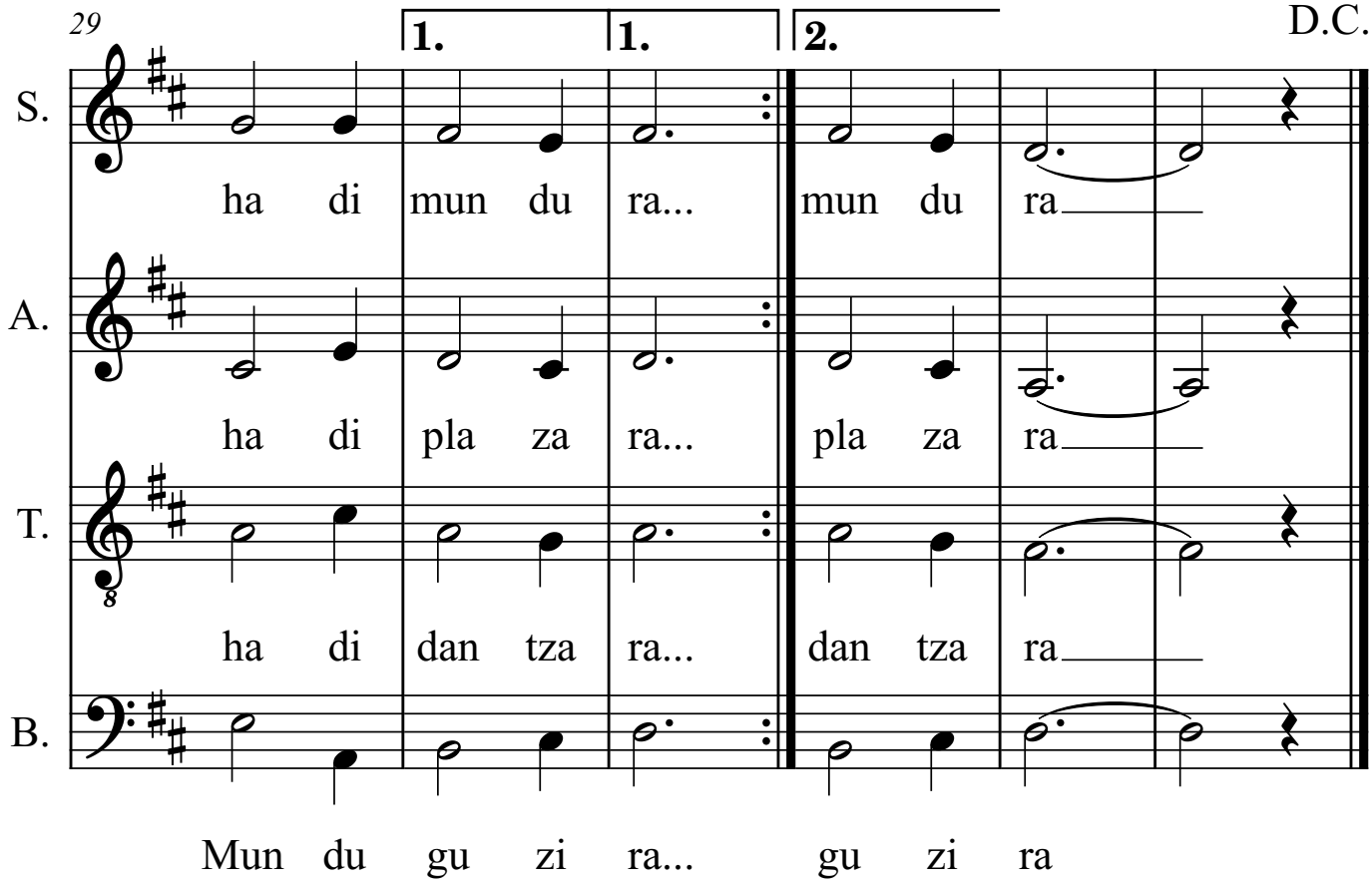
29
1.
1.
2.
D.C.
S.
ha di mun du ra... mun du ra
A.
ha di pla za ra... pla za ra
T.
ha di dan tza ra... dan tza ra
B.
Mun du gu zi ra... gu zi ra