VOIX

Agur Herriari

Paroles et musique : Jean-Baptiste Elissamburu
Arrangement : Jo Maris

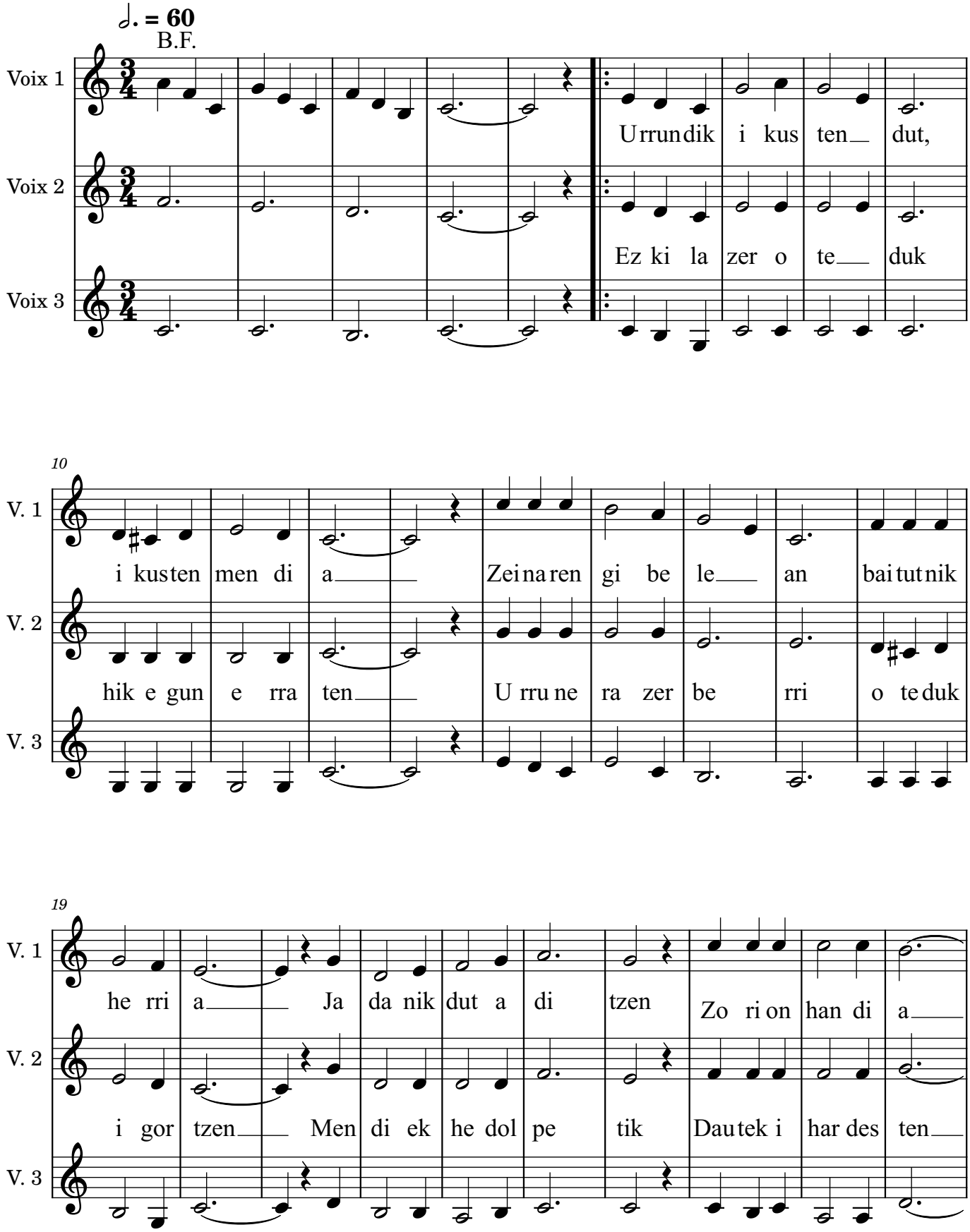

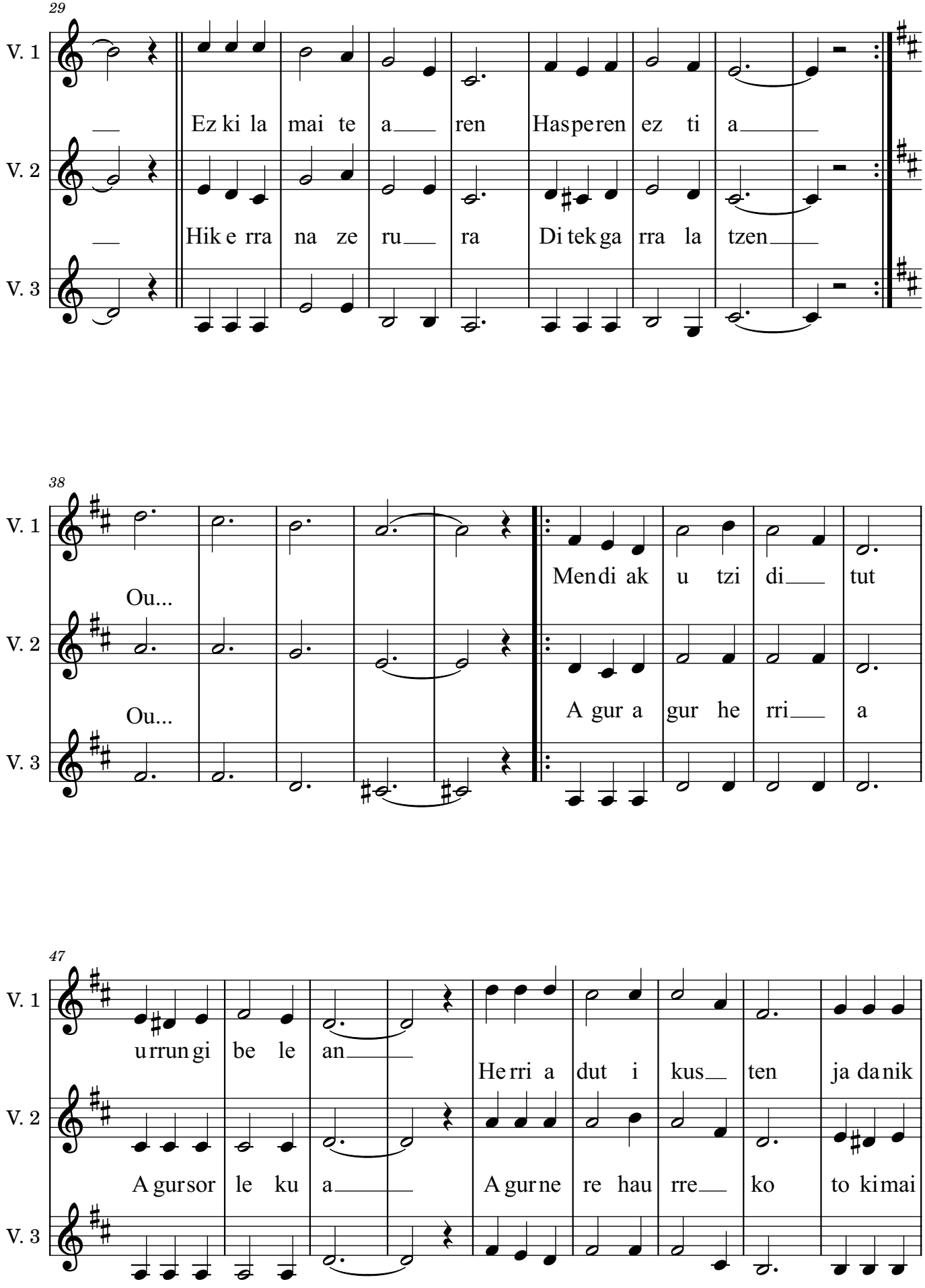
29
V. 1
Ez ki la mai te a ren Hasperen ez ti a
V. 2
Hik e rra na ze ru ra Di tek ga rra la tzen
V. 3
38
V. 1
Ou... Mendi ak u tzi di tut
V. 2
Ou... A gur a gur he rri a
V. 3
47
V. 1
urrun gi be le an Herri a dut i kus ten ja da nik
V. 2
A gur sor le ku a A gur ne re hau rre ko to ki mai
V. 3

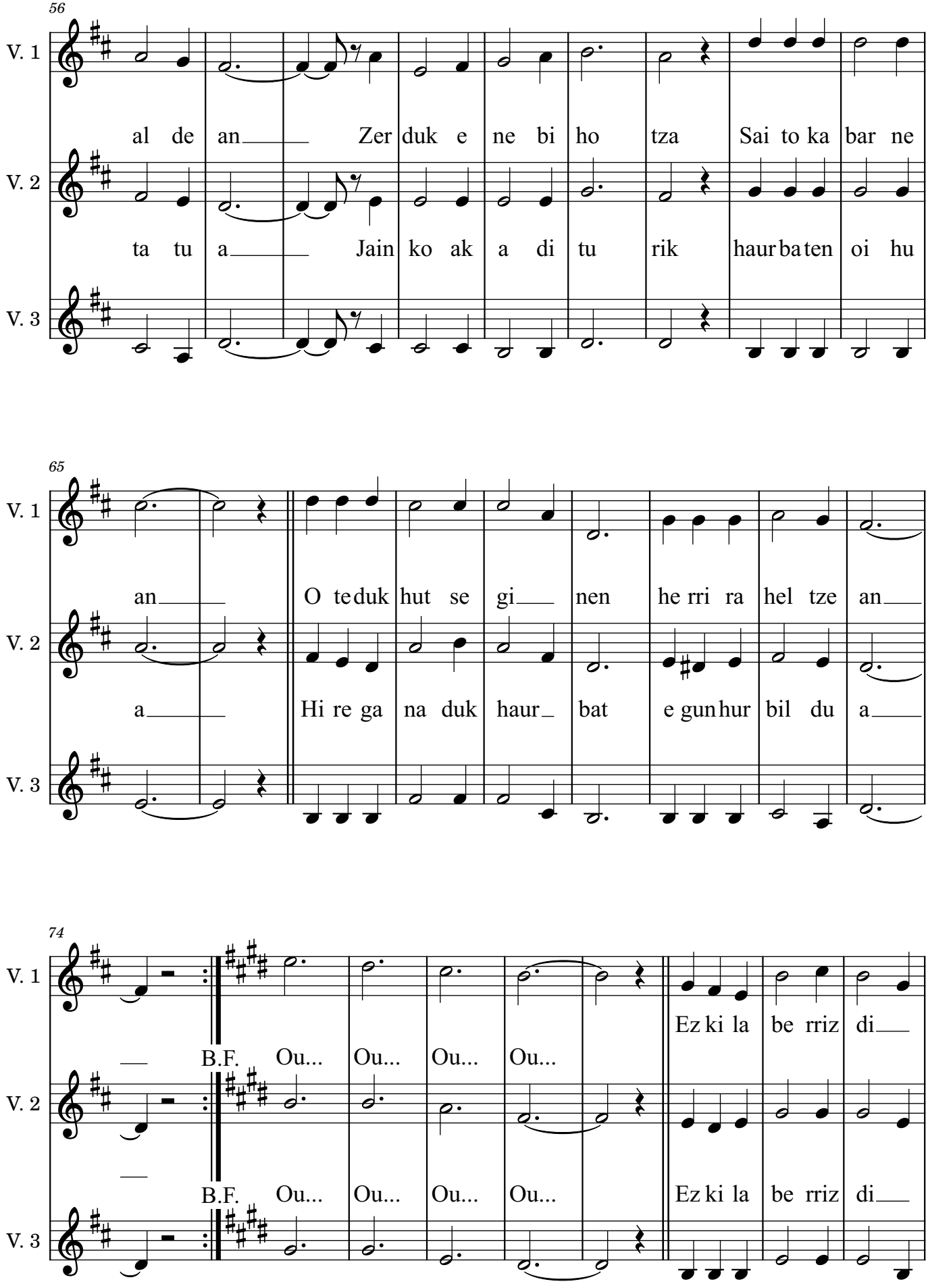
56
V. 1
al de an Zer duk e ne bi ho tza Sai to ka bar ne
V. 2
ta tu a Jain ko ak a di tu rik haur ba ten oi hu
V. 3
65
V. 1
an O te duk hut se gi nen he rri ra hel tze an
V. 2
a Hi re ga na duk haur bat e gun hur bil du a
V. 3
74
V. 1
B.F. Ou... Ou... Ou... Ou... Ez ki la be rriz di
V. 2
B.F. Ou... Ou... Ou... Ou... Ez ki la be rriz di
V. 3

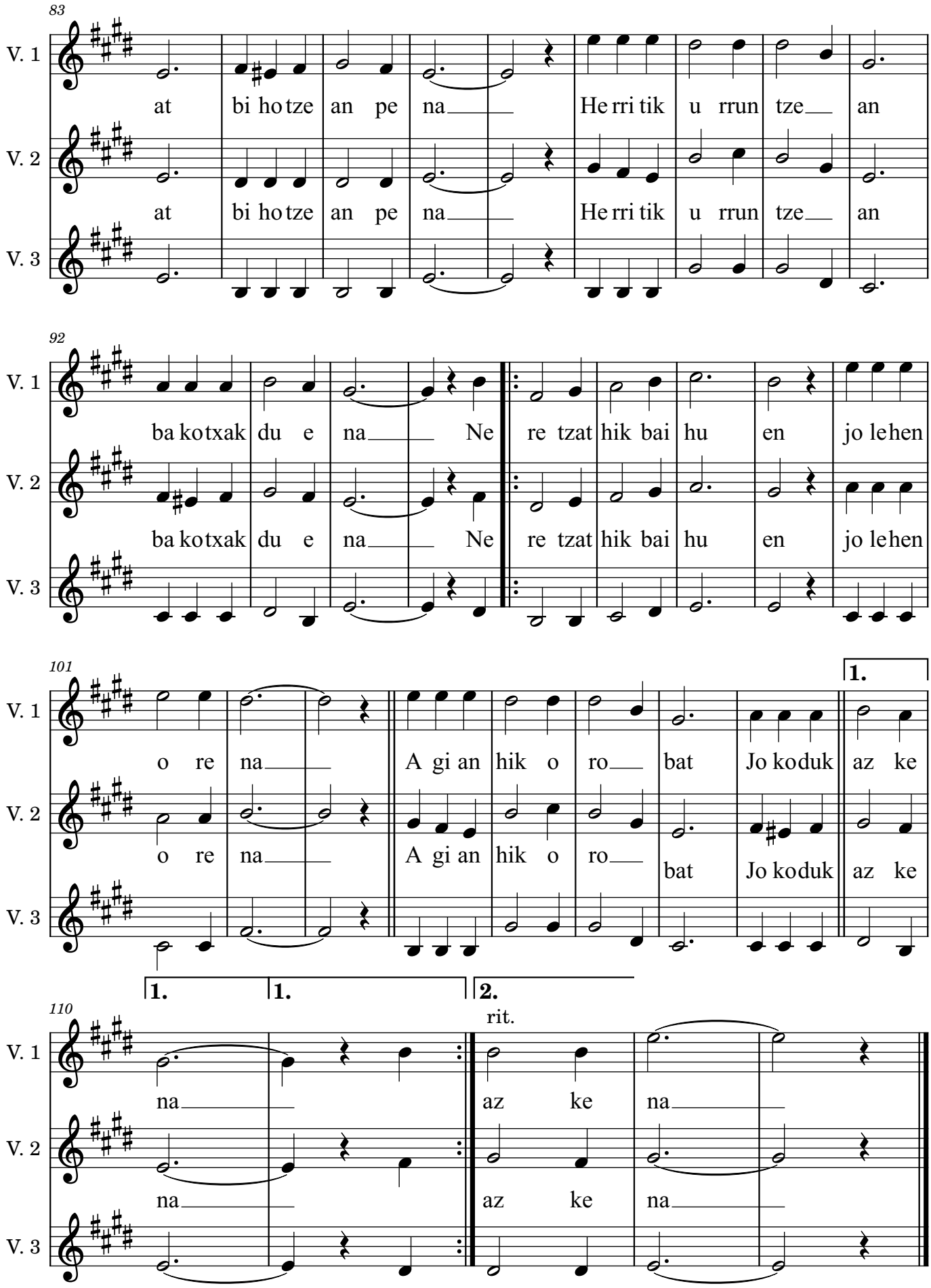
83
V. 1
at bi ho tze an pe na
He rri tik u rrun tze an
V. 2
at bi ho tze an pe na
He rri tik u rrun tze an
V. 3
92
V. 1
ba ko txak du e na Ne re tzat hik bai hu en jo le hen
V. 2
ba ko txak du e na Ne re tzat hik bai hu en jo le hen
V. 3
101
V. 1
o re na A gi an hik o ro bat Jo ko duk az ke
1.
V. 2
o re na A gi an hik o ro bat Jo ko duk az ke
V. 3
1.
1.
2.
110
rit.
V. 1
na az ke na
V. 2
na az ke na
V. 3